

Boulters Meadow

Blackamoor Lane | Maidenhead | Berkshire | SL6 8RH



SITE PLAN

This site plan is a guide for illustrative purposes only. Landscaping shown is indicative only.

Plot 15

Plot 15 is a 3 bedroom mid terrace house. This house has been built to an extremely high standard with quality contemporary high gloss white kitchen units with granite worktops, fitted wardrobes to the second and master bedroom plus ceramic wall and floor tiled en-suite. This house benefits from a spacious open plan kitchen, dining and living area.

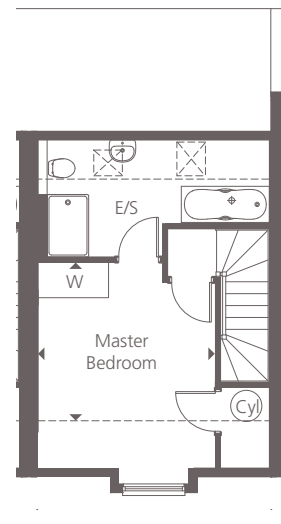
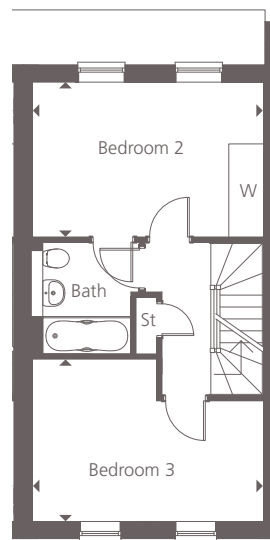
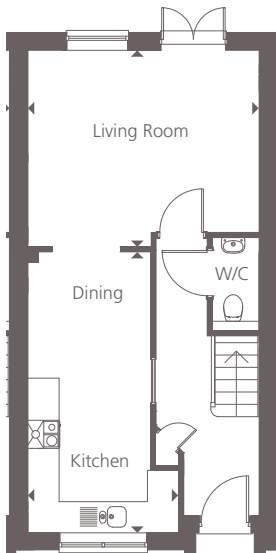

Ground Floor

Living Room	4.45m x 3.78m	14'7" x 12'5"
Kitchen/Dining	5.40m x 2.90m	17'9" x 9'6"

First Floor

Bedroom 2	4.45m x 2.98m	14'7" x 9'9"
Bedroom 3	4.45m x 3.12m	14'7" x 10'3"

Second Floor

Master Bedroom	3.63m x 3.41m	11'11" x 11'2"
----------------	---------------	----------------

For more information please call **01494 685825**

shanlyhomes.com

◀ Point from which maximum dimensions are measured. Dimensions are intended for guidance only and may vary by plus or minus 7.6m/3". 'W' denotes wardrobe, 'C' denotes cupboard, 'CYL' denotes hot water cylinder. ☒ denotes roof light, ----- denotes reduced head height. The plots shown indicate general layout and may vary slightly. Please consult a Sales Advisor for more information.

SHANLY
HOMES