

Newmont Gardens

Julien Road, Ealing W5 4XE

SITE PLAN



This site plan is a guide for illustrative purposes only. Landscaping shown is indicative only.

No. 1

No. 1 at Newmont Gardens is a beautiful 1,989 sq ft 4 bedroom semi-detached home. Set over 3 floors, this house is built to a high specification with a spacious kitchen/breakfast room and study to the ground floor as well as a large living/dining room with bi-folding doors leading out to the beautiful landscaped garden. This house also benefits from having fitted wardrobes and en-suites to the master and second bedroom as well as a family bathroom.

Ground Floor

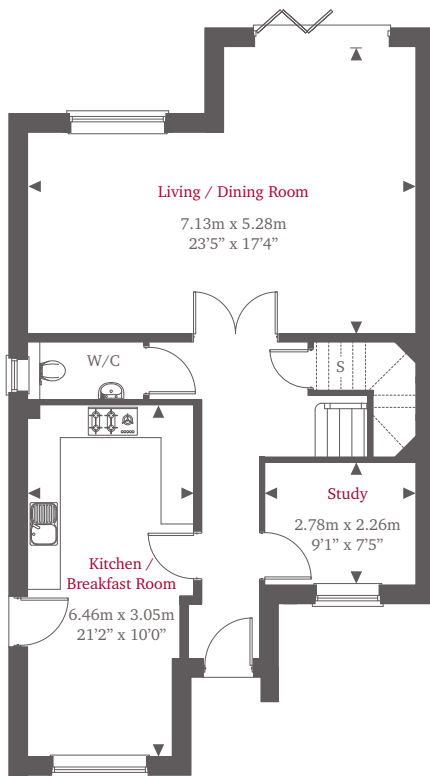

First Floor

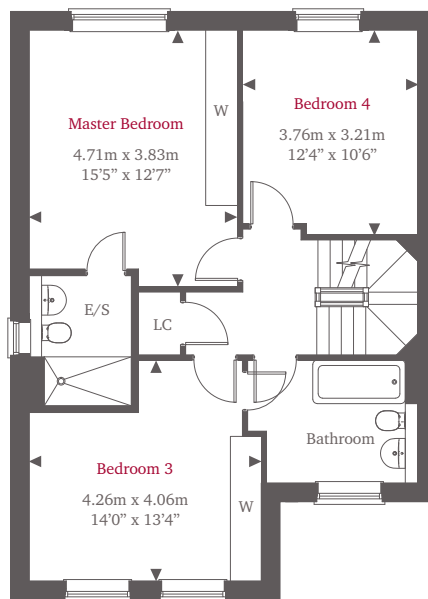

Second Floor

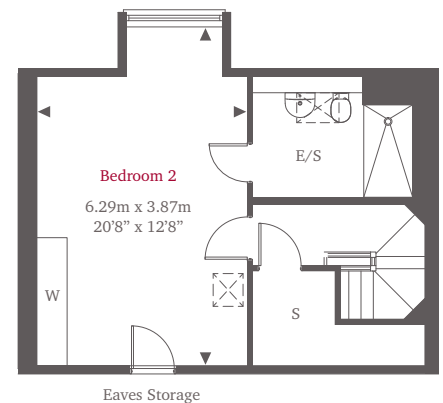

For more information please call 01494 683917

shanlyhomes.com

SHANLY
HOMES

◀ Point from which maximum dimensions are measured. Dimensions are intended for guidance only and may vary by plus or minus 7.6cm/3". The plots indicate general layout only which may vary from other plots. W denotes wardrobe, S denotes store, LC denotes linen cupboard. Please consult Sales Advisor for more information. ☒ Denotes roof light.

Newmont Gardens

Julien Road, Ealing W5 4XE

SITE PLAN



This site plan is a guide for illustrative purposes only. Landscaping shown is indicative only.

No. 2

This 1,989 sq ft stunning 4 bedroom home is designed and built to a high specification which includes integrated appliances within the kitchen/breakfast room and also features a separate living/dining room, study and W/C to the ground floor. This house also boasts fitted wardrobes and stylish en-suites to the master and second bedroom as well as a family bathroom and a beautiful landscaped garden to the rear.

Ground Floor

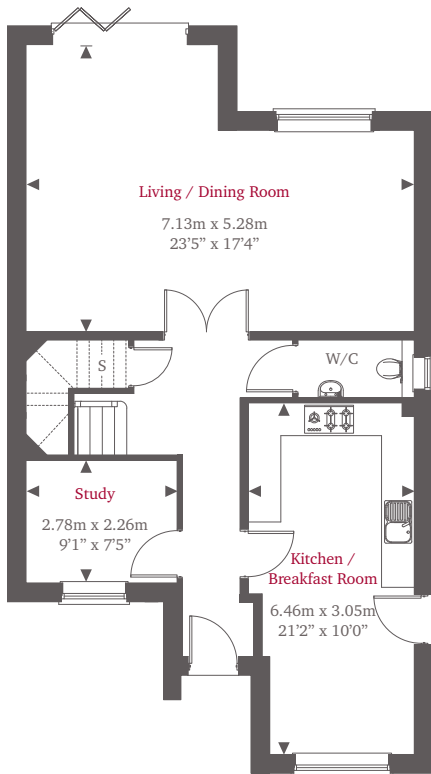

First Floor

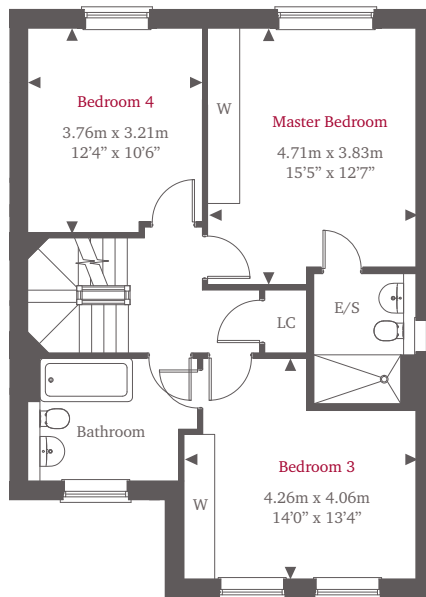

Second Floor

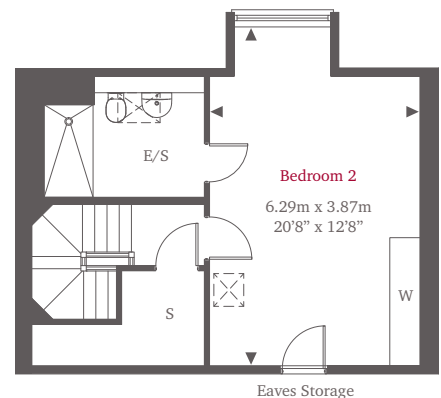

For more information please call **01494 683917**

shanlyhomes.com

SHANLY
HOMES

◀ Point from which maximum dimensions are measured. Dimensions are intended for guidance only and may vary by plus or minus 7.6cm/3". The plots indicate general layout only which may vary from other plots. W denotes wardrobe, S denotes store, LC denotes linen cupboard. Please consult Sales Advisor for more information. ☒ Denotes roof light.

Newmont Gardens

Julien Road, Ealing W5 4XE

SITE PLAN



This site plan is a guide for illustrative purposes only. Landscaping shown is indicative only.

No. 3

No. 3 is a 4 bedroom semi-detached house set over 1,989 sq ft. Finished to the highest standard with incredible attention to detail, this home includes a living/dining room, kitchen with integrated appliances, study and ground floor W/C. This house also benefits from having fitted wardrobes and en-suites to the master and second bedroom as well as a family bathroom.

Ground Floor

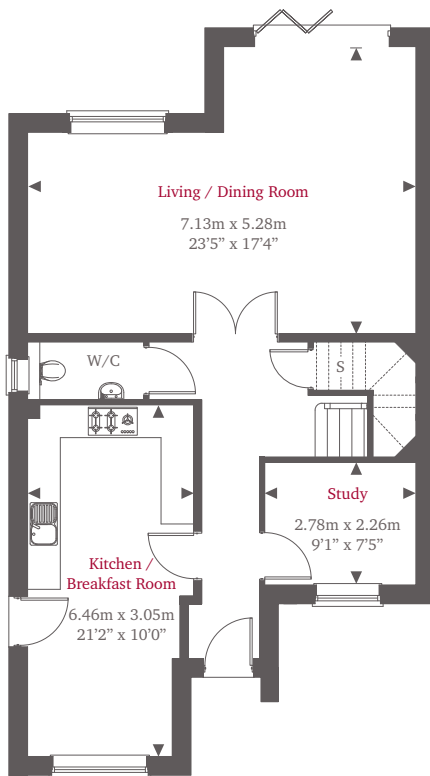

First Floor

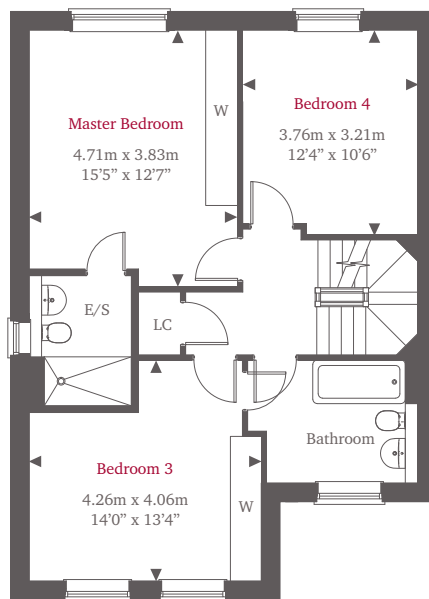

Second Floor

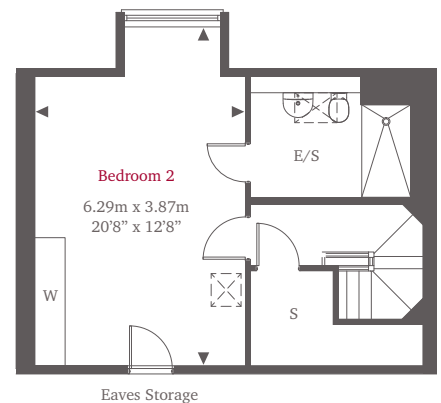

For more information please call 01494 683917

shanlyhomes.com

SHANLY
HOMES

◀ Point from which maximum dimensions are measured. Dimensions are intended for guidance only and may vary by plus or minus 7.6cm/3". The plots indicate general layout only which may vary from other plots. W denotes wardrobe, S denotes store, LC denotes linen cupboard. Please consult Sales Advisor for more information. ☒ Denotes roof light.

Newmont Gardens

Julien Road, Ealing W5 4XE

SITE PLAN



This site plan is a guide for illustrative purposes only. Landscaping shown is indicative only.

No. 4

No. 4 is a beautiful 4 bedroom home set over 3 floors and 1,989 sq ft. Built to a high specification, the ground floor consists of a spacious kitchen/breakfast room, study and W/C as well as a large living/dining room with bi-folding doors leading out to the beautiful landscaped garden. This house also benefits from having fitted wardrobes and en-suites to the master and second bedroom as well as a family bathroom.

Ground Floor

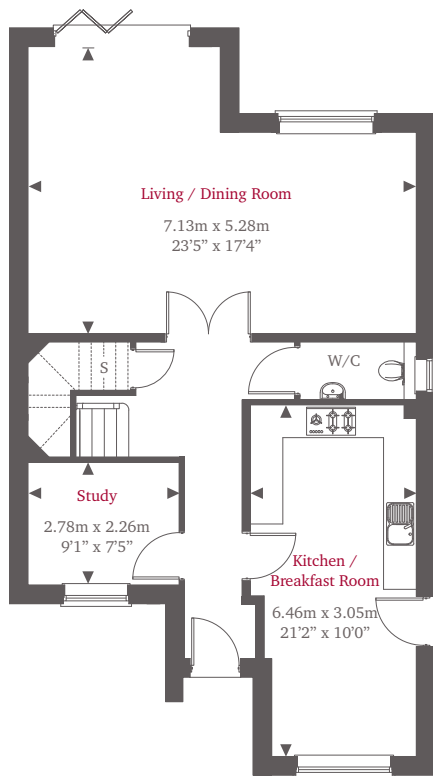

First Floor

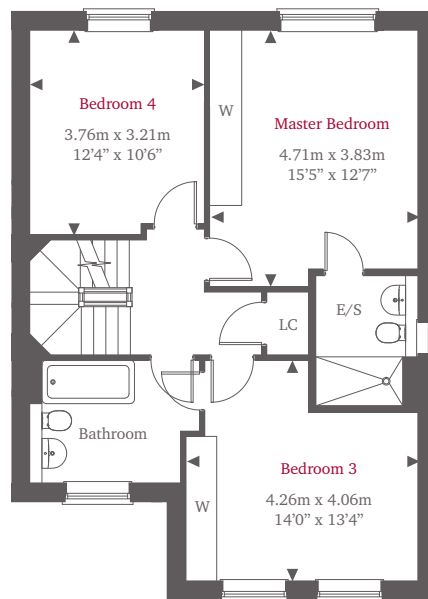

Second Floor

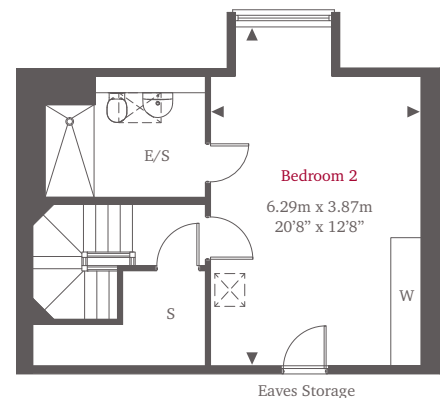

For more information please call **01494 683917**

shanlyhomes.com

SHANLY
HOMES

◀ Point from which maximum dimensions are measured. Dimensions are intended for guidance only and may vary by plus or minus 7.6cm/3". The plots indicate general layout only which may vary from other plots. W denotes wardrobe, S denotes store, LC denotes linen cupboard. Please consult Sales Advisor for more information. ☒ Denotes roof light.

Newmont Gardens

Julien Road, Ealing W5 4XE

SITE PLAN



This site plan is a guide for illustrative purposes only. Landscaping shown is indicative only.

No. 5

This 2,032 sq ft stunning 4 bedroom home is designed and built to a high specification which includes integrated appliances within the kitchen/breakfast room and also features a separate living/dining room, study and W/C to the ground floor. This house also boasts fitted wardrobes and stylish en-suites to the master and second bedroom as well as a family bathroom and a beautiful landscaped garden to the rear.

Ground Floor

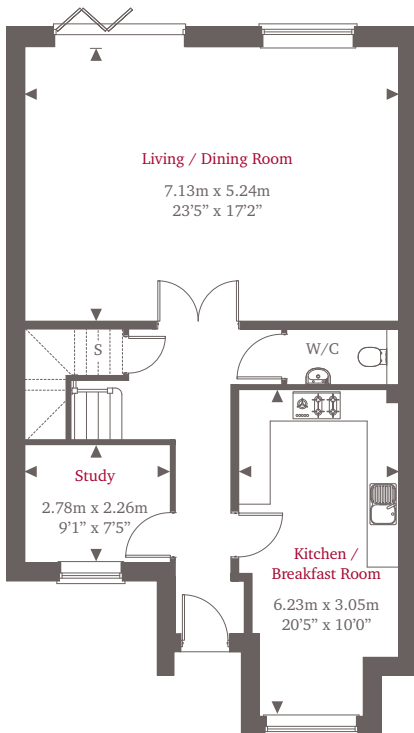

First Floor

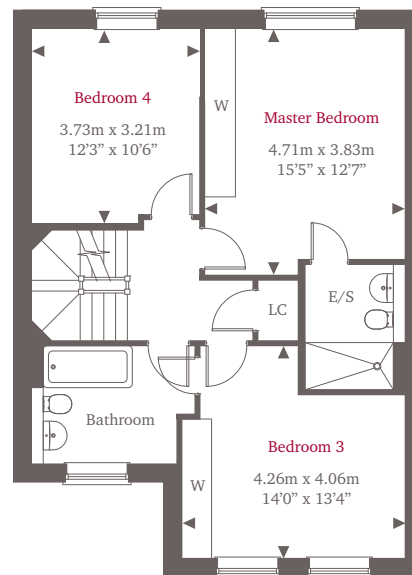

Second Floor

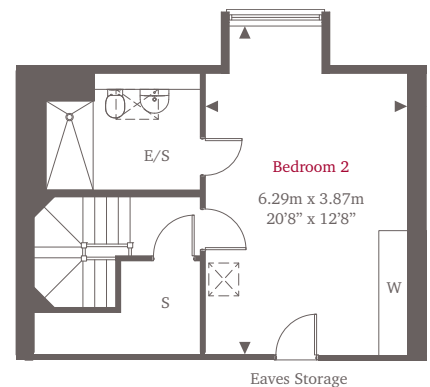

For more information please call **01494 683917**

shanlyhomes.com

SHANLY
HOMES

◀ Point from which maximum dimensions are measured. Dimensions are intended for guidance only and may vary by plus or minus 7.6cm/3". The plots indicate general layout only which may vary from other plots. W denotes wardrobe, S denotes store, LC denotes linen cupboard. Please consult Sales Advisor for more information. ☒ Denotes roof light.

Newmont Gardens

Julien Road, Ealing W5 4XE

SITE PLAN



This site plan is a guide for illustrative purposes only. Landscaping shown is indicative only.

No. 6

No. 6 at Newmont Gardens is a beautiful 2,198 sq ft 4 bedroom semi-detached home. Set over 3 floors, this house is built to a high specification with an open plan kitchen, family and dining room with bi-folding doors leading onto a beautiful landscaped garden and a useful adjoining utility room. This house also benefits from a separate lounge & study to the ground floor and fitted wardrobes and en-suites to the master and second bedroom as well as a family bathroom.

Ground Floor

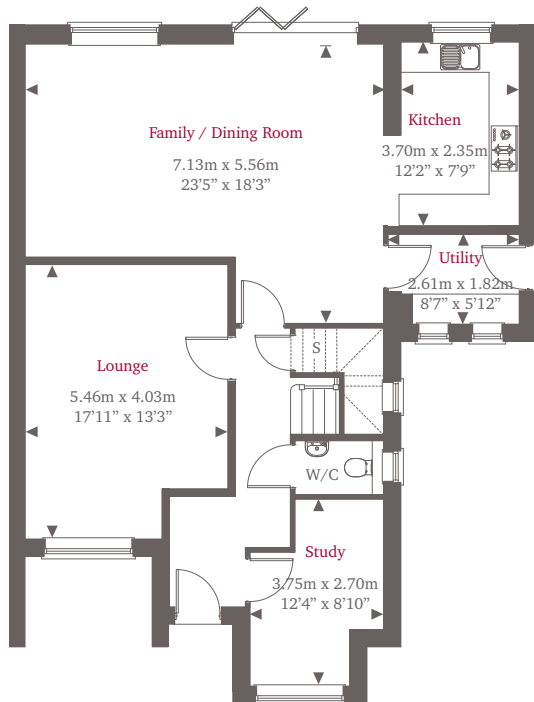

First Floor

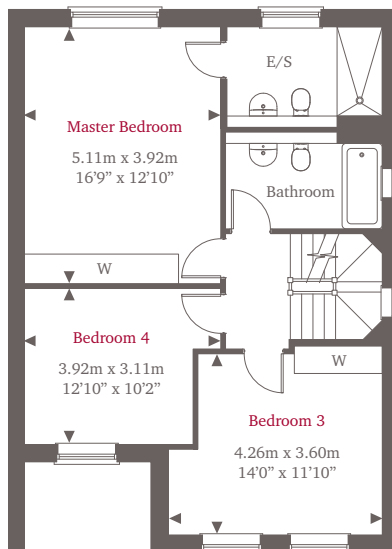

Second Floor

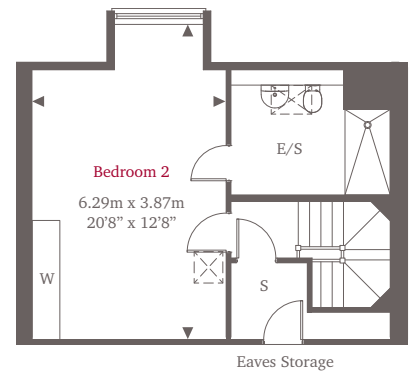

For more information please call **01494 683917**

shanlyhomes.com

SHANLY
HOMES

◀ Point from which maximum dimensions are measured. Dimensions are intended for guidance only and may vary by plus or minus 7.6cm/3". The plots indicate general layout only which may vary from other plots. W denotes wardrobe, S denotes store, LC denotes linen cupboard. Please consult Sales Advisor for more information. ☒ Denotes roof light.