Bridge House

Bridge Street | Walton-on-Thames | KT12 1AL

This site plan is a guide for illustrative purposes only. Landscaping shown is indicative only.

No. 15

Plot 15 is a two bedroom apartment situated on the first and second floors set over 860 sq ft. The first floor consists of a modern open plan kitchen/living/dining area with contemporary kitchen units and integrated Siemens appliances plus WC and storage space. The second floor is dedicated to the master bedroom and bedroom 2 both with fitted wardrobes. This apartment is completed by a family bathroom, storage space, colour video entry system and secure private parking.

First Floor

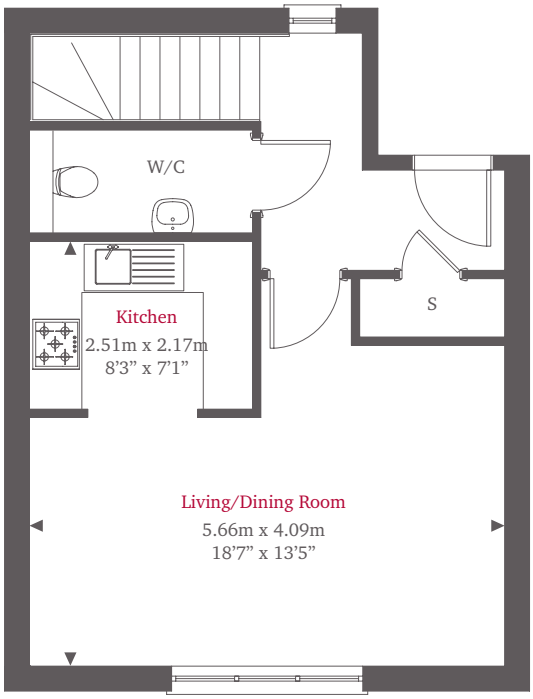

Second Floor

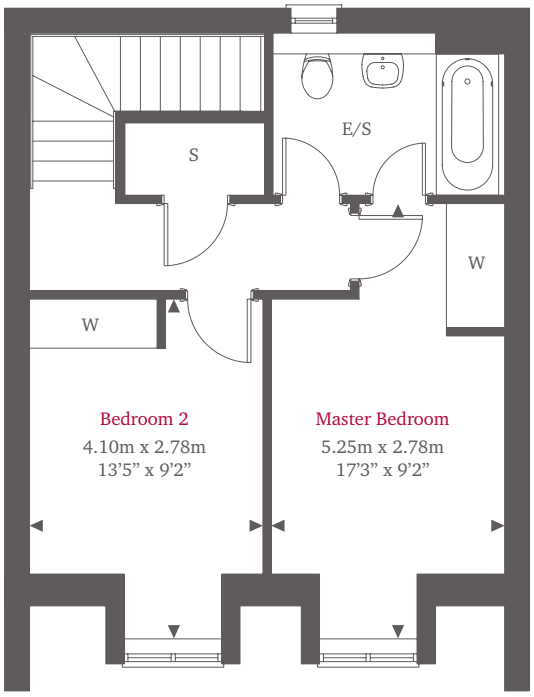

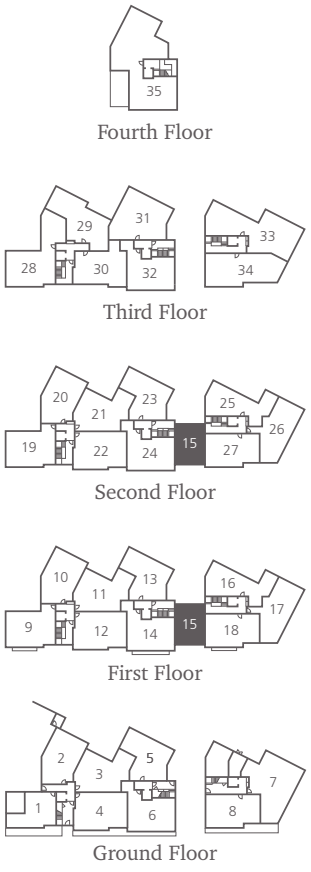

For more information please call 01494 685825

shanlyhomes.com

SHANLY HOMES

◀ Point from which maximum dimensions are measured. Dimensions are intended for guidance only and may vary by plus or minus 7.6cm/3". The plots indicate general layout only which may vary from other plots. Kitchen and bathroom layouts indicative only. W denotes wardrobe. S denotes storage. Please contact sales consultant for more information.