Old Halliford Place

Manygate Lane | Shepperton | TW17 9EG

This site plan is a guide for illustrative purposes only. Landscaping shown is indicative only.

No. 4

No. 4 is a stylish three bedroom home set over three floors. The ground floor benefits from a contemporary designed kitchen with integrated Siemens and Zanussi appliances, an open plan living room with access to the garden via french doors completes the ground floor. The first floor has the master bedroom and bedroom three with the master bedroom having an added en-suite and fitted wardrobe. Bedroom two can be found on the second floor with fitted wardrobes and an en-suite shower room, perfect for visiting guests. This home is complete with two parking spaces.

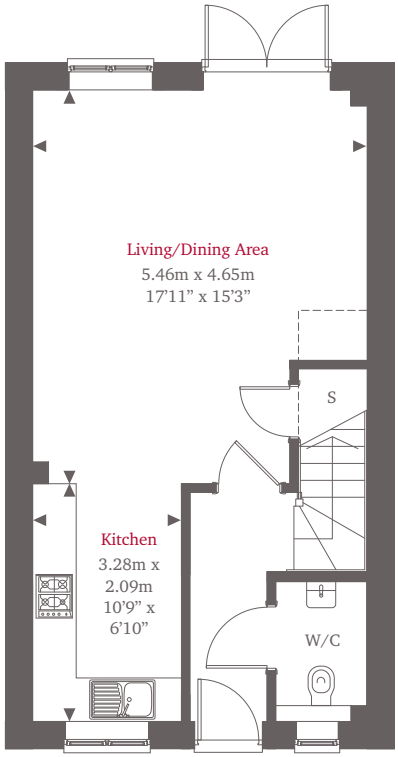

Ground Floor

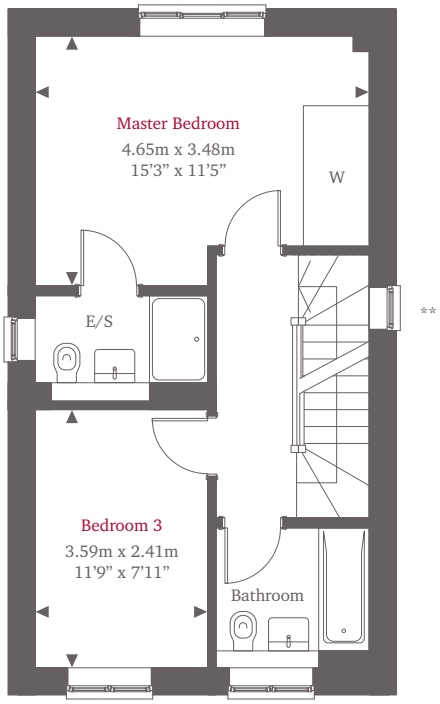

First Floor

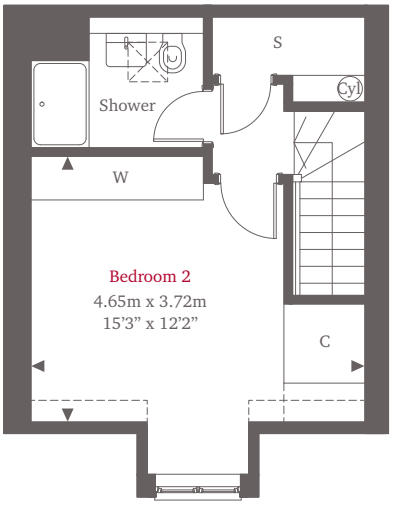

Second Floor

For more information please call 01372 225007

shanlyhomes.com

SHANLY HOMES

◄ Point from which maximum dimensions are measured. Dimensions are intended for guidance only and may vary by plus or minus 7.6cm/3". The plot indicate general layout only which may vary from other plots. Kitchen and bathroom layouts indicative only. (h) denotes handed plot. E/S denotes en-suite. W denotes wardrobe. S denotes storage. Cyl denotes water cylinder. C denotes cupboard. --- Denotes reduced head height to 1500mm. **Window to staircase, Plot 6. Please contact sales consultant for more information.