Waterside Quarter

Crown lane | Maidenhead | Berkshire | SL6 1QR

APARTMENT 19

A two bedroom apartment set over 764 sq ft, situated on the second floor, featuring a professionally designed kitchen with integrated appliances which opens onto an open plan living/ dining area, with french doors leading onto a balcony. Both bedrooms offer fitted wardrobes and the master bedroom features a luxurious en-suite shower room.

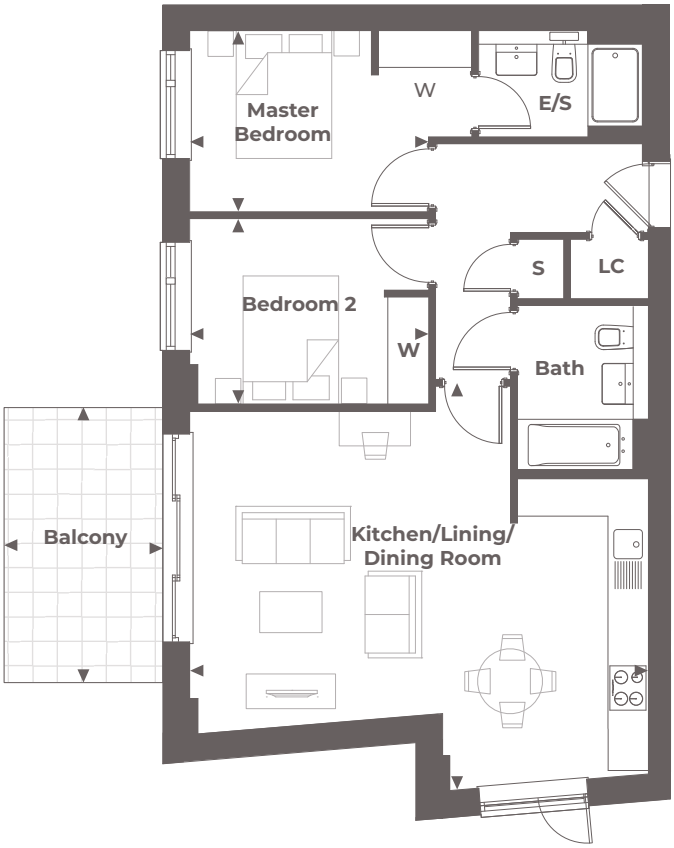

Second Floor

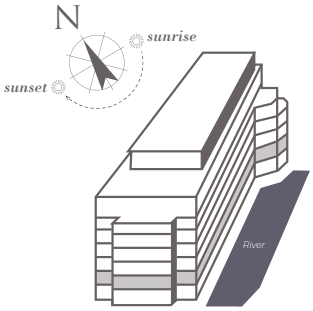

Floor locator

Kitchen/Living/Dining Room
6.74m x 5.93m 22'1" x 19'4"

Master Bedroom
4.14m x 2.65m 13'7" x 8'8"

Bedroom 2
3.51m x 2.72m 11'6" x 8'11"

Balcony
3.36m x 1.85m 11'0" x 6'1"

For more information please call 01628 673046
shanlyhomes.com

SHANLY HOMES

◀ Point from which maximum dimensions are measured. Dimensions are intended for guidance only and may vary by plus or minus 7.6cm/3". The plots indicate general layout only which may vary from other plots. Kitchen and bathroom layouts indicative only. E/S denotes en-suite. W denotes wardrobe. S denotes storage. LC denotes linen cupboard. Please contact sales consultant for more information. This site plan is a guide for illustrative purposes only. Landscaping shown is indicative only.