

# No.12 (h) Wickham Rise

Speldhurst Road | Southborough | TN4 0DT

WICKHAM RISE

SOUTHBOROUGH



Computer-generated image of Plots 9 & 10, Wickham Rise.



This site plan is a guide for illustrative purposes only. Landscaping shown is indicative only.

No. 12 is a highly specified three bedroom semi-detached house. Downstairs includes a well proportioned kitchen / family area with a separate living room as well as a w/c. Upstairs, bedrooms 1 and 2 are equipped with built in wardrobes, with bedroom 1 also having an en-suite. Bedroom 3 can double up as the perfect work from home space.

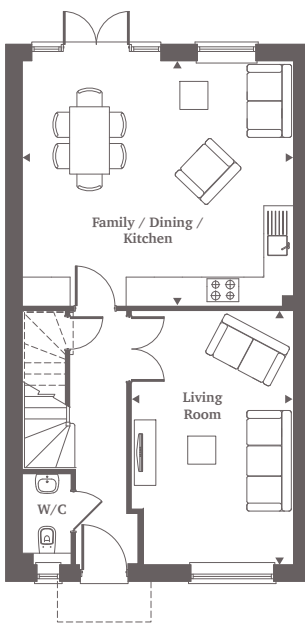

Ground Floor

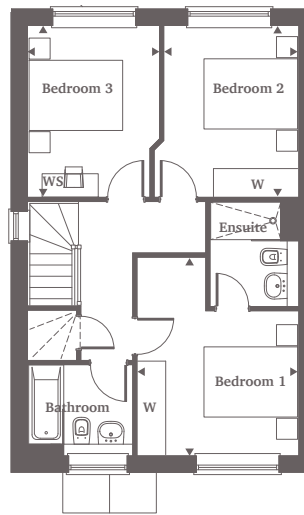

First Floor

### Ground Floor

Living Room	5.39m x 3.43m	17'8" x 11'3"
Kitchen/Dining/Family	5.75m x 5.21m	18'10" x 17'1"

### First Floor

Bedroom 1	4.20m x 3.42m	13'9" x 11'3"
Bedroom 2	3.63m x 2.85m	11'11" x 9'4"
Bedroom 3	3.63m x 2.78m	11'11" x 9'1"

For more information please call 01372 225 007  
[shanlyhomes.com](http://shanlyhomes.com)



◀ Point from which maximum dimensions are measured. Dimensions are intended for guidance only and may vary by plus or minus 7.6cm/3". The plots indicate general layout only which may vary from other plots. Kitchen and bathroom layouts indicative only. W denotes wardrobe. S denotes storage. LC denotes linen cupboard. WS denotes work space. (h) denotes handed plot layout. Please contact sales consultant for more information.