

Parkhurst House

Mill Road | Epsom | Surrey | KT17 4AR

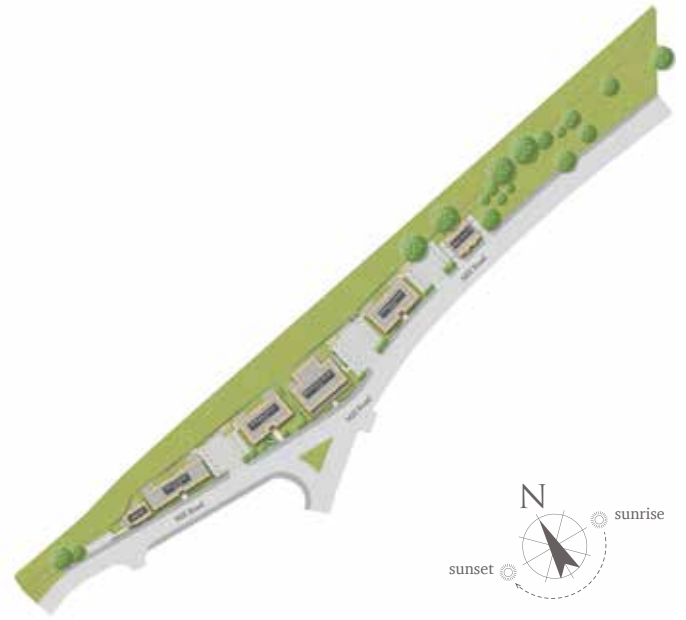

This site plan is a guide for illustrative purposes only. Landscaping shown is indicative only.

Apartment 18

Apartment 18 is a two-bedroom home located on the ground floor of Parkhurst House. Benefitting from a contemporary open-plan Kitchen/Living/Dining Area, with space for entertaining. Bedroom 2 comes complete with room for a workstation for effortless home working and the Master Bedroom includes an ultra-modern shower room and fitted wardrobes. The apartment comes fully equipped with high-specification integrated appliances and a stylish modern bathroom.

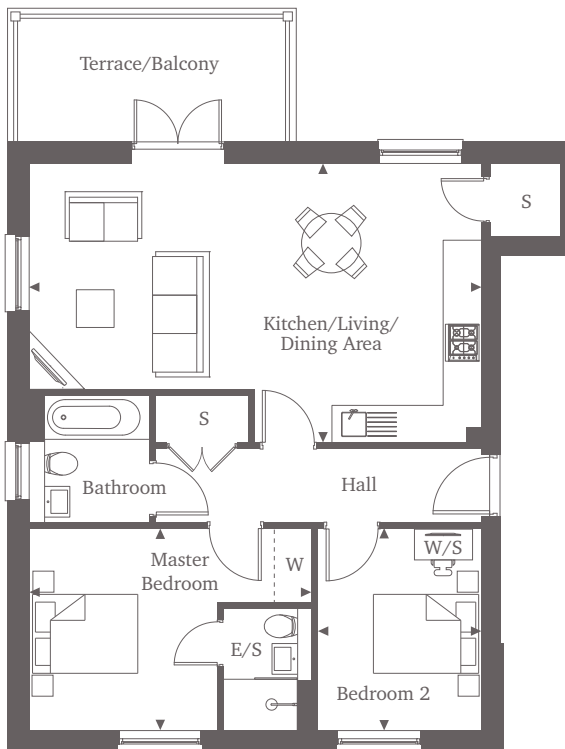

Two Bedroom Home

Kitchen/Living/ Dining Area	7.30m x 3.60m	23'11" x 11'10"
Master Bedroom	4.55m x 3.25m	14'11" x 10'8"
Bedroom 2	3.25m x 2.60m	10'8" x 8'6"

Parkhurst House

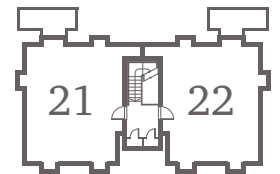

Second Floor

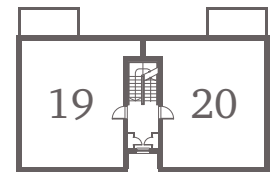

First Floor

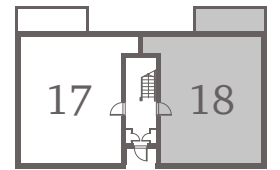

Ground Floor

For more information please call 01372 225007

shanlyhomes.com

◀ Point from which maximum dimensions are measured. Dimensions are intended for guidance only and may vary by plus or minus 7.6cm/3". The plots indicate general layout only which may vary from other plots. Kitchen and bathroom layouts indicative only. S denotes storage. W denotes wardrobe. E/S denotes en-suite. W/S denotes workstation. Please contact a sales consultant for more information.

SHANLY
HOMES