

The Gables

BECKENHAM ROAD | BECKENHAM | KENT | BR3 4PP

THE GABLES

BECKENHAM

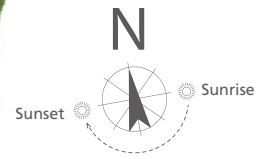

This site plan is a guide for illustrative purposes only. Landscaping shown is indicative only.

Birch Court, Apartment 5B

Located on the ground floor of Birch Court, this apartment span 673 sq ft. Fitted with a contemporary kitchen, the open plan kitchen, living and dining area has modern furnishings and quality appliances. Both bedrooms are a good size and have fitted wardrobes.

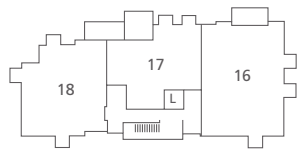

Third Floor



Second Floor

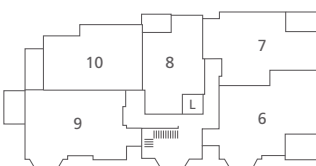

First Floor

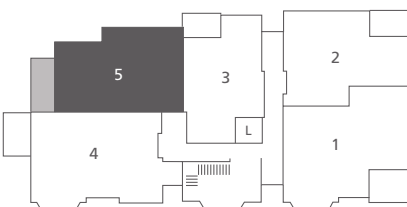

Ground Floor

Kitchen/Living/
Dining Area

5.41m x 5.40m 17'7" x 17'7"

Bedroom 1

3.47m x 3.24m 11'4" x 10'6"

Bedroom 2

3.24m x 2.75m 10'6" x 9'

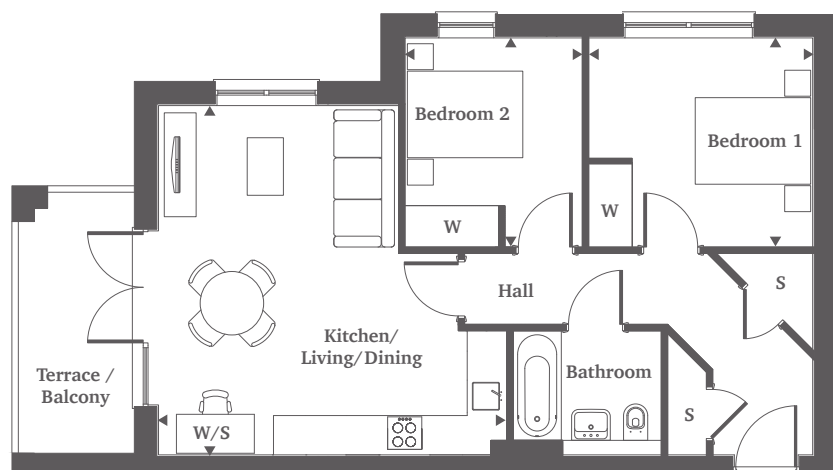

For more information please call 01372 225 007
shanlyhomes.com

SHANLY
HOMES

◀ Point from which maximum dimensions are measured. Dimensions are intended for guidance only and may vary by plus or minus 7.6cm/3". The plots indicate general layout only which may vary from other plots. Kitchen and bathroom layouts indicative only. W denotes wardrobe. S denotes storage. WS denotes work space. L denotes lift. Please contact sales consultant for more information.