

The Gables

BECKENHAM ROAD | BECKENHAM | KENT | BR3 4PP

THE GABLES

BECKENHAM

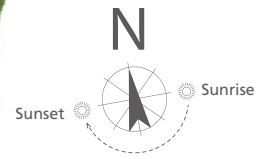

This site plan is a guide for illustrative purposes only. Landscaping shown is indicative only.

Birch Court, Apartment 10B

Located on the first floor of Birch Court, this apartment spans over 672 sq ft. Fitted with a contemporary kitchen, the open plan kitchen, living and dining area has modern furnishings and quality appliances. Both bedrooms are a good size and have fitted wardrobes.

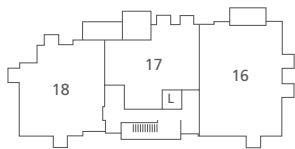

Third Floor



Second Floor

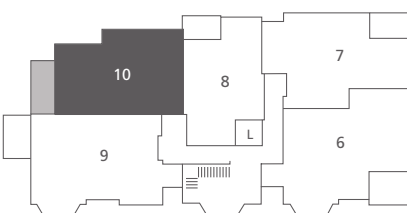

First Floor



Ground Floor

Kitchen/Living/
Dining Area

5.41m x 5.40m 17'7" x 17'7"

Bedroom 1

3.47m x 3.24m 11'4" x 10'6"

Bedroom 2

3.24m x 2.75m 10'6" x 9'

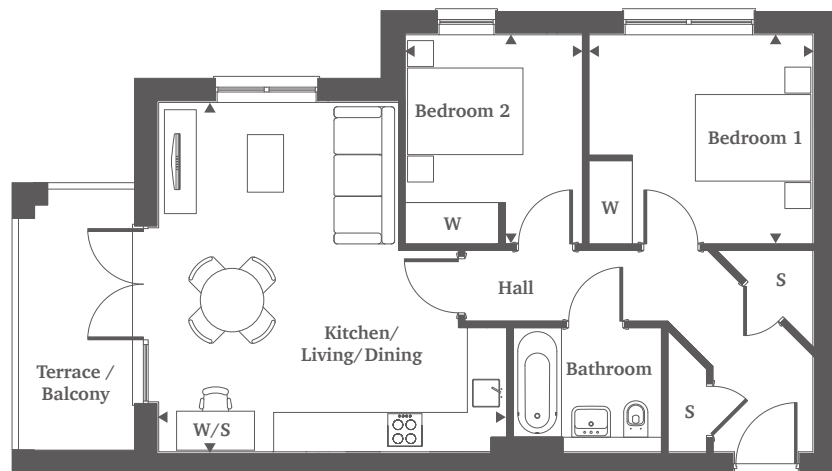

For more information please call 01372 225 007
shanlyhomes.com

SHANLY
HOMES

◀ Point from which maximum dimensions are measured. Dimensions are intended for guidance only and may vary by plus or minus 7.6cm/3". The plots indicate general layout only which may vary from other plots. Kitchen and bathroom layouts indicative only. W denotes wardrobe. S denotes storage. WS denotes work space. L denotes lift. Please contact sales consultant for more information.